



## Motocross European Championships Supplementary Regulations

Title of the meeting: EMX2T & EMX Open European Championship

Venue: Loket IMN: 716/01, 717/04

Classes: EMX 2T, EMX OPEN Date: 24-25. July 2021

Organizing FMN: ACCR Country: Czech Republic

### Access:

Nearest Airport Vaclav Havel Airport Prague at: 135 km from the circuit

Motorway: E48 National Road: 6

Nearest town: Loket at: 2 km from the circuit

Direction: West ( North/South/West/East)

Nearest Hospital: Sokolov at: 10 km from the circuit

Hospital Address: Slovenská 545  
356 01 Sokolov

Phone: + 4,20353E+11 E-mail (not available)

**1. ORGANIZER:** Automotoklub Loket v ACR

Address: Na Vyhlídce 592  
357 33 Loket

Phone: + 420352684023

E-Mail: [dvorak.amk.loket@tiscali.cz](mailto:dvorak.amk.loket@tiscali.cz)

Web.Site: [www.loketmx.com](http://www.loketmx.com)

## **2. ENTRIES:**

Entry forms duly approved by the participants must be sent to:

**Infront Moto Racing online entry system**

Address:

Phone: +

E-Mail:

[sportoffice@mxgp.com](mailto:sportoffice@mxgp.com)

## **3. SECRETARIAT OF THE MEETING:**

**Automotoklub Loket v AČR**

Address:

**Na Vyhlídce 592**

**357 33 Loket**

Phone: +

E-Mail:

[dvorak.amk.loket@tiscali.cz](mailto:dvorak.amk.loket@tiscali.cz)

## **4. WELCOME CENTER:**

Place:

**Near the circuit - GPS: 50°12'21.778"N, 12°45'59.778"E**

Open on:

Thursday:

from:

**14.00**

to:

**19.00**

Friday:

from:

**08.00**

to:

**19.00**

Saturday:

from:

**07.00**

to:

**19.00**

Sunday:

from:

**07.00**

to:

**13.00**

## **5. CIRCUIT:**

Name of the circuit:

**Loketské serpentiny**

Address

**Na Vyhlídce 592, 357 33 Loket**

GPS Coordinates

**50°11'44.64"N, 12°45'30.54"E**

Length of the course:

**1586**

m.

Minimum width:

**6**

m.

A drawing of the circuit is attached to these regulations.

The race office must be equippt with a high speed internet connection over the whole meeting.

## **5a. TIMEKEEPING**

e-mail address :

[timekeeping@mxgp.com](mailto:timekeeping@mxgp.com)

## **6. OFFICIALS:**

FIM E Delegate	<b>Eddie Herd</b>	FIM Lic. Nr.	<b>4115</b>
FIM E Steward	<b>Antonio Alia Portela</b>	FIM Lic. Nr.	
FMNR Steward	<b>Tomáš Honzík</b>	FIM Lic. Nr.	<b>13155</b>
FIM Europe Race-Director:	<b>Tomas Pavlovčík</b>	FIM Lic. Nr.	
Secretary of the Jury / Race Direction	<b>Jaroslav Piela</b>		
Clerk of the course:	<b>Zdeňek Dvořák</b>	FIM Lic. Nr.	<b>13151</b>
Secretary of the Meeting:	<b>Jana Lehnerová</b>		
Chief Technical Steward:	<b>Jiří Chmel</b>	FIM Lic. Nr.	<b>14602</b>
Chief Timekeeper:		FIM Lic. Nr.	
Environmental Steward:	<b>Josef Šperl</b>	FIM Lic. Nr.	<b>15002</b>
Chief Medical Officer:	<b>Věra Procházková</b>	FIM Lic. Nr.	<b>13507</b>
Press Officer:	<b>Tereza Piela</b>		
Paddock Official:	<b>Jaroslav Faflík</b>		

The meeting will be organized in conformity with the FIM Europe Sporting Code, the FIM E MX rules, CMS Regulations, the general rules of the **ACCR** (FMNR), where applicable, and these Supplementary Regulations which have been duly examined and approved by the (FMNR).

## **7. STARTING NUMBERS:**

All riders will receive from the FIM Europe Motocross Commission, **or from Infront in the case of events combined with MXGP/MX2**, a permanent starting number to be used for the entire season. Changing during the season without prior written approval of the FIM Europe

## **8. CIRCUIT CONTROL:**

Meeting point: At the starting grid.  
See attached Time Schedule.

## **9. MEETING WITH THE ORGANIZERS**

Venue: Jury room.  
See attached Time Schedule.

## **10. TECHNICAL CONTROL AND VERIFICATIONS.**

Venue: The Technical control post.  
See attached Time Schedule.

## **11. JURY MEETINGS**

Venue: The Jury room.  
See attached Time Schedule.

## **12. RIDERS BRIEFING:**

Meeting point: At the starting grid.  
See attached Time Schedule.

## **13. PRACTISE:**

See attached Time Schedule

## **14. QUALIFYING:**

See attached Time Schedule

## **15. FREE START SESSION:**

See attached Time Schedule

## **16. WARM UP:**

See attached Time Schedule

## **17. SIGHTING LAP:**

See attached Time Schedule

## **18. WAITING ZONE:**

See attached Time Schedule

## **19. RACES:**

See attached Time Schedule

## **20. FUEL:**

In according with FIM specifications.

## **21. INSURANCE:**

The organizer has contacted a third party insurance in according with Art. 110.1 of the FIM Europe Sporting Code. This insurance includes a guarantee of the minimum amount as stipulated by the FIM Europe Management Council. The Insurance comes in effect 2 days before the first practise and ends 2 days after the meeting.

The organizer disclaims all responsibility for damage to a motorcycle, its accessories and components arising out of an accident, fire or other incident.

## **22. PROTEST AND APPEALS:**

Any person or group of persons (rider, entrant, manufacturer, official, etc.), recognized by the FIM and concerned by a decision taken under the authority of the FIM Europe, may ask for redress for the consequences of that decision.

Protest must be lodged according to the FIM Europe Disciplinary and Arbitration Code and the Supplementary Regulations and be accompanied by a fee of 350,- € or equivalent amount in local currency, returnable if the protest is justified.

In general, protests against eligibility of a rider entered, must be made before the start of the official practice.

Protests against results must be presented to the International Jury within 30 minutes following the publishing of the results.

An appeal can be made to the FIM Europe Disciplinary Commission against a decision of the International Jury.

Protest entailing a fuel control: See FIM Europe MX rules.

### **23. PRICE-GIVING CEREMONY:**

Venue of the prize-giving ceremony:

See attached Timetable.

The first three riders are invited to attend the prize-giving ceremony.

Additional other riders can be invited by Infront Moto Racing or the organizer. Riders might also be invited for a Press Conference.

If invited attendance to the prize giving ceremony or press conference is compulsory.

### **24. INTERPRETATION OF THE SUPPLEMENTARY REGULATIONS:**

The interpretation of this regulations rests entirely with the Jury **or Race Direction**. In case of dispute, regarding the interpretation or if there is any difference between the two official texts, the English text will prevail.

### **25. MISCELLANEOUS:**

The maximum fee for Transponders rent is 100.-€, the fee has to be paid back after return of the Transponder.

### **25. ADDITIONAL MISCELLANEOUS:**

At all solo events where the European Championship is combined with FIM World Championship and promoted by Infront Moto Racing, there is an entry fee of 300 € payable to Infront Moto Racing before technical control.

Place and date: Loket, 21st of March, 2021

The race office is equip with a high speed internet connection over the whole meeting.

The Clerk of the Course: Zdeňek Dvořák

Approved by FMNR: ACCR

Approved by FIM Europe Eddie Herd 01/06/2021

**Attachmend:**

A map of the region, including the venue of the circuit

Time Scedule

Drawing of the circuit

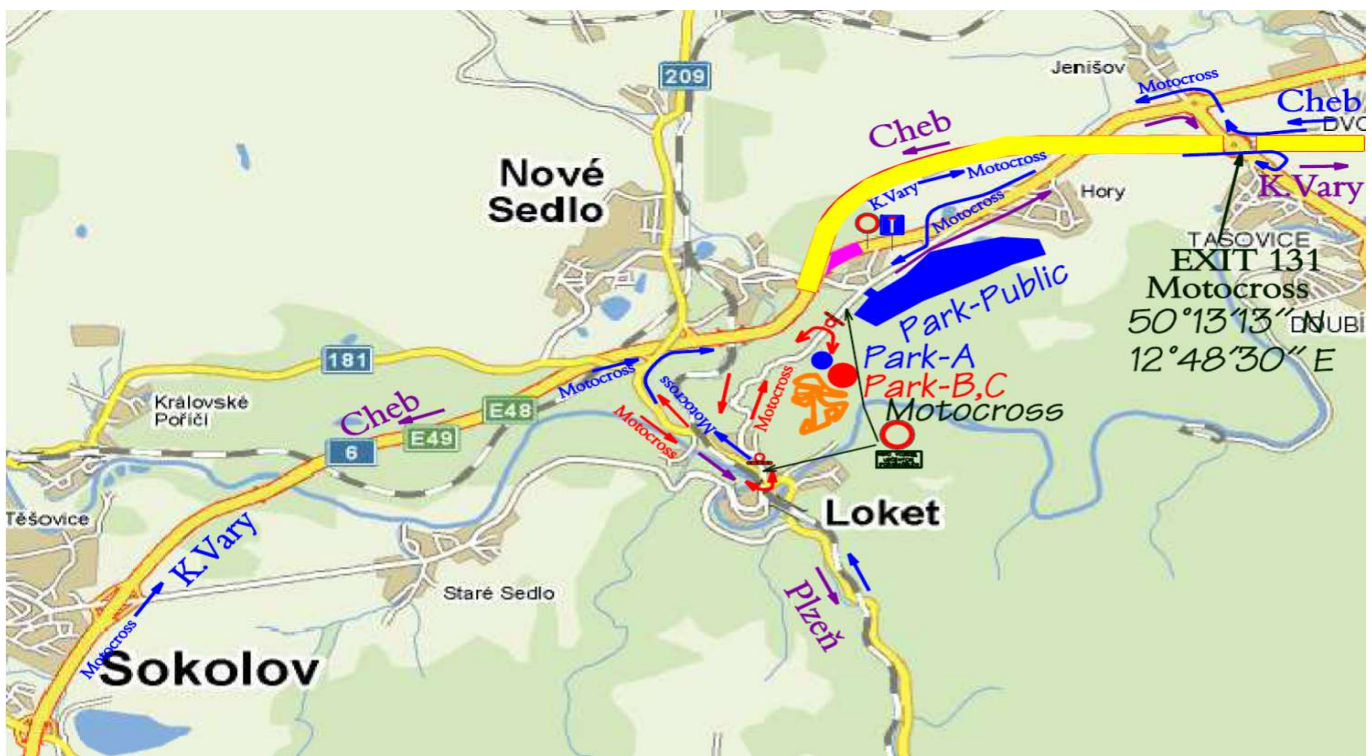

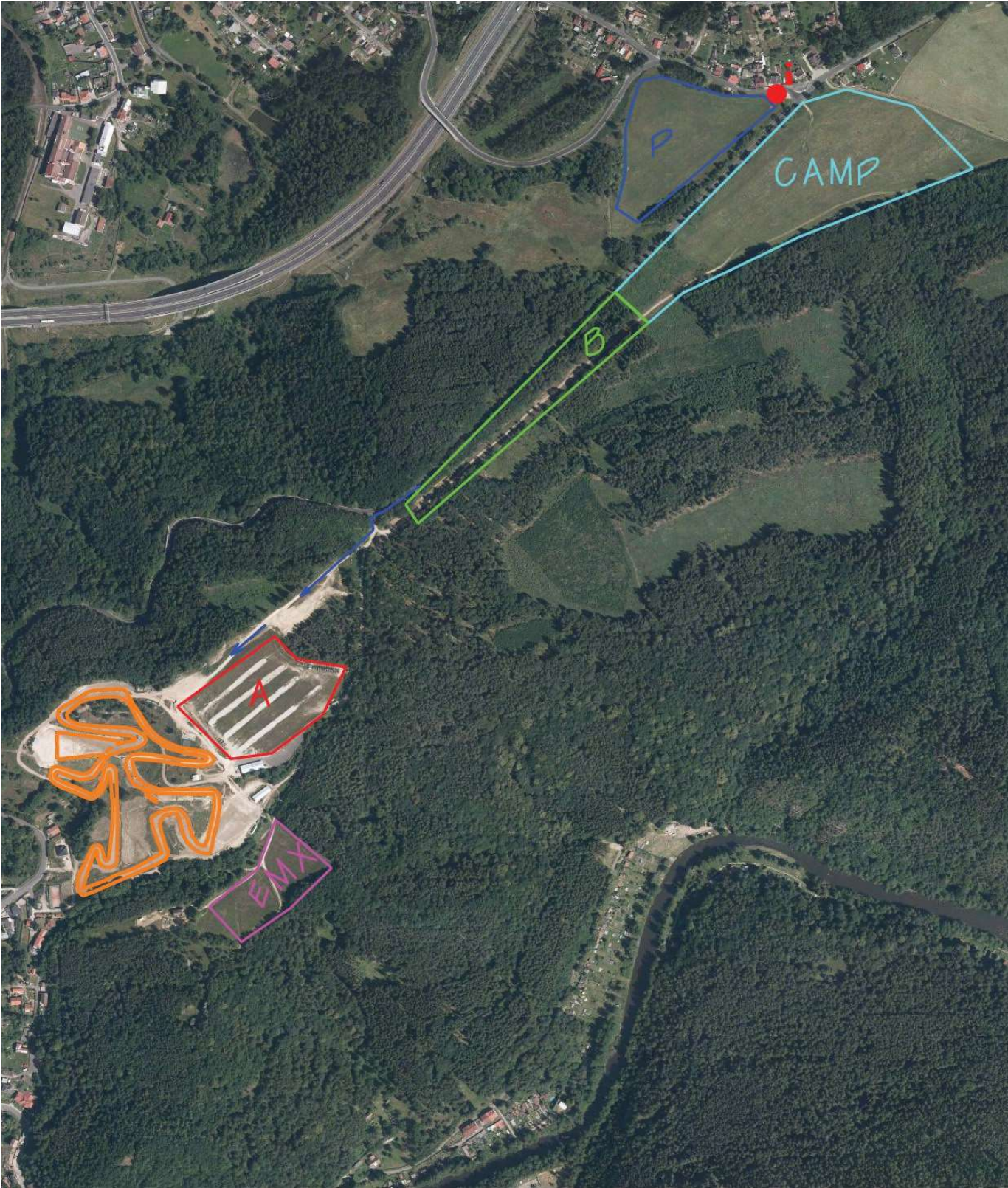

## LOKET - MOTOKROSOVÁ TRATĚ | MOTOCROSS TRACK

- |                                |  |
|--------------------------------|--|
| 1 HLAVNÍ VCHOD   MAIN ENTRANCE | 13 ZAKÁZANÝ PROSTOR   PROHIBITED AREA            |
| 2 JURY   JURY                  | 14 TECH. KONTROLA   TECHNICAL CONTROL            |
| 3 TISK   PRESS                 | 15 PARKOVIŠTĚ „A“   PARKING „A“                  |
| 4 OBČERSTVENÍ   FOOD ZONE      | 16 PARKOVIŠTĚ EMX   PARKING EMX                  |
| 5 VIP   VIP ZONE               | 17 PARKOVIŠTĚ AMK   PARKING AMK                  |
| 6 MX FAN ZONE                  | 18 PARKOVIŠTĚ „ALL ACCESS“   PARKING ALL ACCESS  |
| 7 SPRCHY   SHOWERS             | 19 PARKOVIŠTĚ TISK   PARKING PRESS               |
| 8 ZDRAVOTNÍCI   MEDICAL CENTER | 20 RIDERS LIVING AREA   UBYT. PROSTOR PRO JEZDCE |
| 9 YOUTHSTREAM OFFICE           | 21 WC DIVÁCI   WC SPECTATORS                     |
| 10 PIT LINE                    | 22 MYČÍ BOXY   BIKE WASH                         |
| 11 SKY BOX                     | 23 TESTOVACÍ TRATĚ   TESTING TRACK               |
| 12 DIVÁCI   SPECTATORS         |  |

